Продуктами реакции фенола с избытком азотной кислоты в присутствии серной кислоты являются:

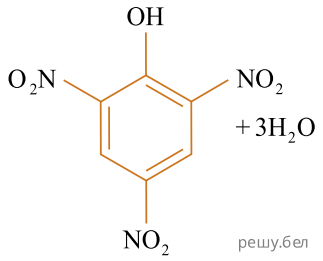

1)

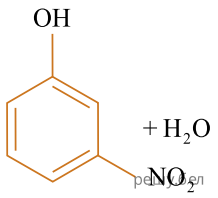

2)

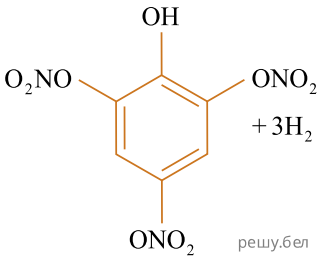

3)

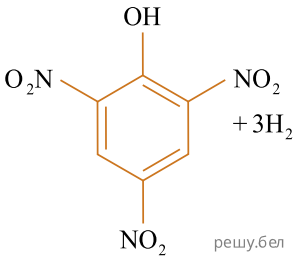

4)

1) 1; 2) 2; 3) 3; 4) 4.